

Beyond the Law

Moving forward with the Eastern Kuku Yalanji People

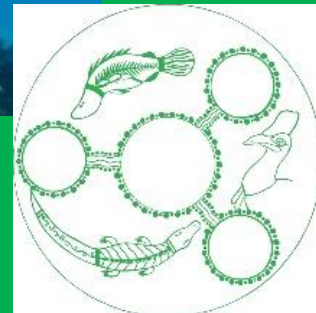

QUEENSLAND
NATIONAL PARKS
keep DISCOVERING



History of Eastern Kuku Yalanji People's Native Title Determination



Noah Beach, Eastern Kuku Yalanji Country



December 1994 – CYLC Lodged Native Title application.

March 1996 – Applicant met with respondents and interest groups.

1997 Former Queensland Premier Beattie endorsed a protocol with the CYLC.

December 2000 to August 2003 Mediation conferences.

September 2003 to June 2006 agreement on tenure outcomes.

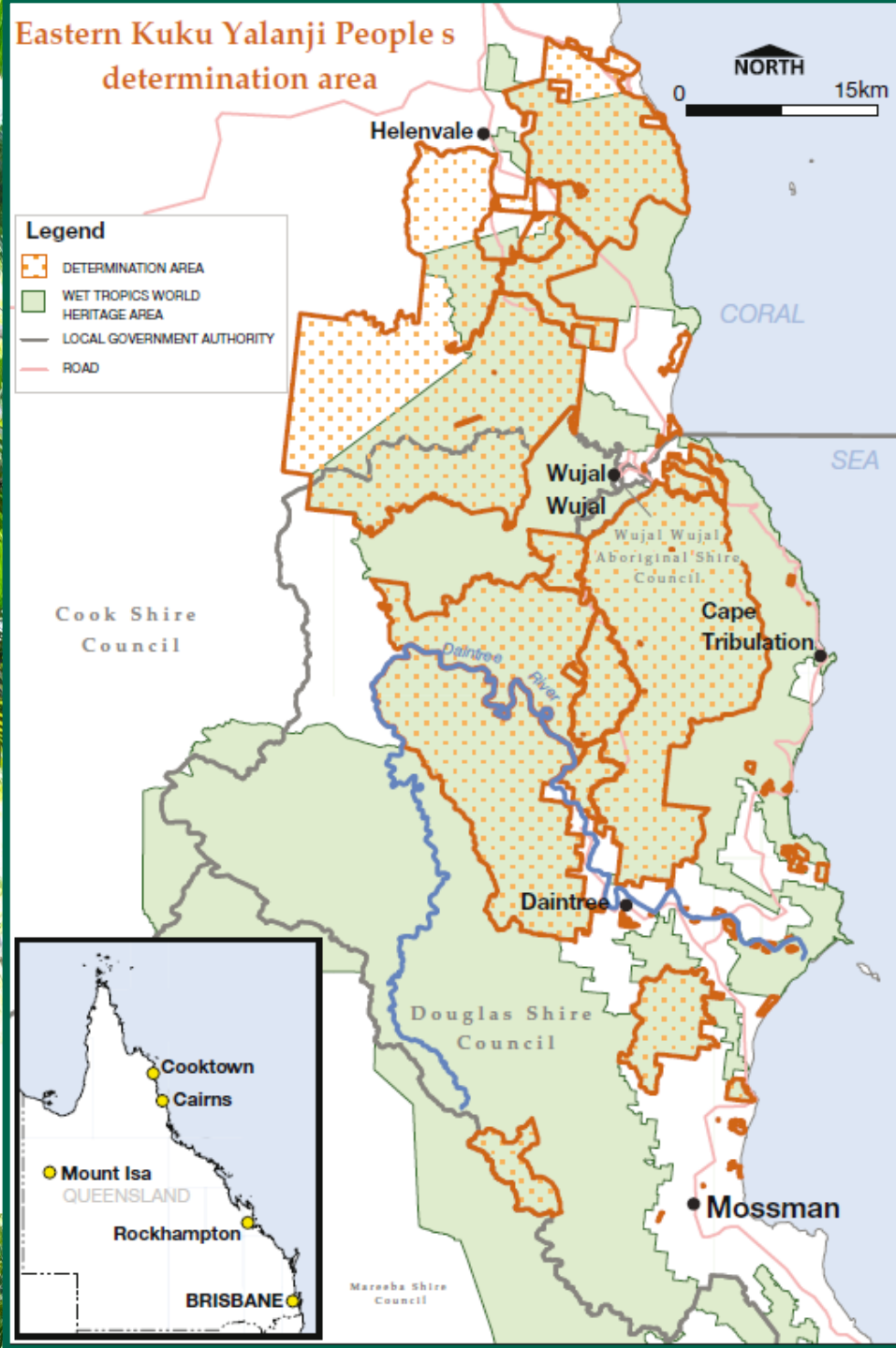

April 2007 – ILUA signing ceremony

Ngana bama wawurr-wawurru kuda bubuku juma dajilda
Eastern Kuku Yalanji People and the State of Queensland Indigenous Land Use Agreements Celebration

December 2007- consent
determination

11 April 2007, Wujal Wujal, Cape York Peninsula

“The negotiations have been long – and the issues have been complex –
but goodwill and determination has been demonstrated by all involved.”

Former Premier Beattie

Eastern Kuku Yalanji Indigenous Land Use Agreement

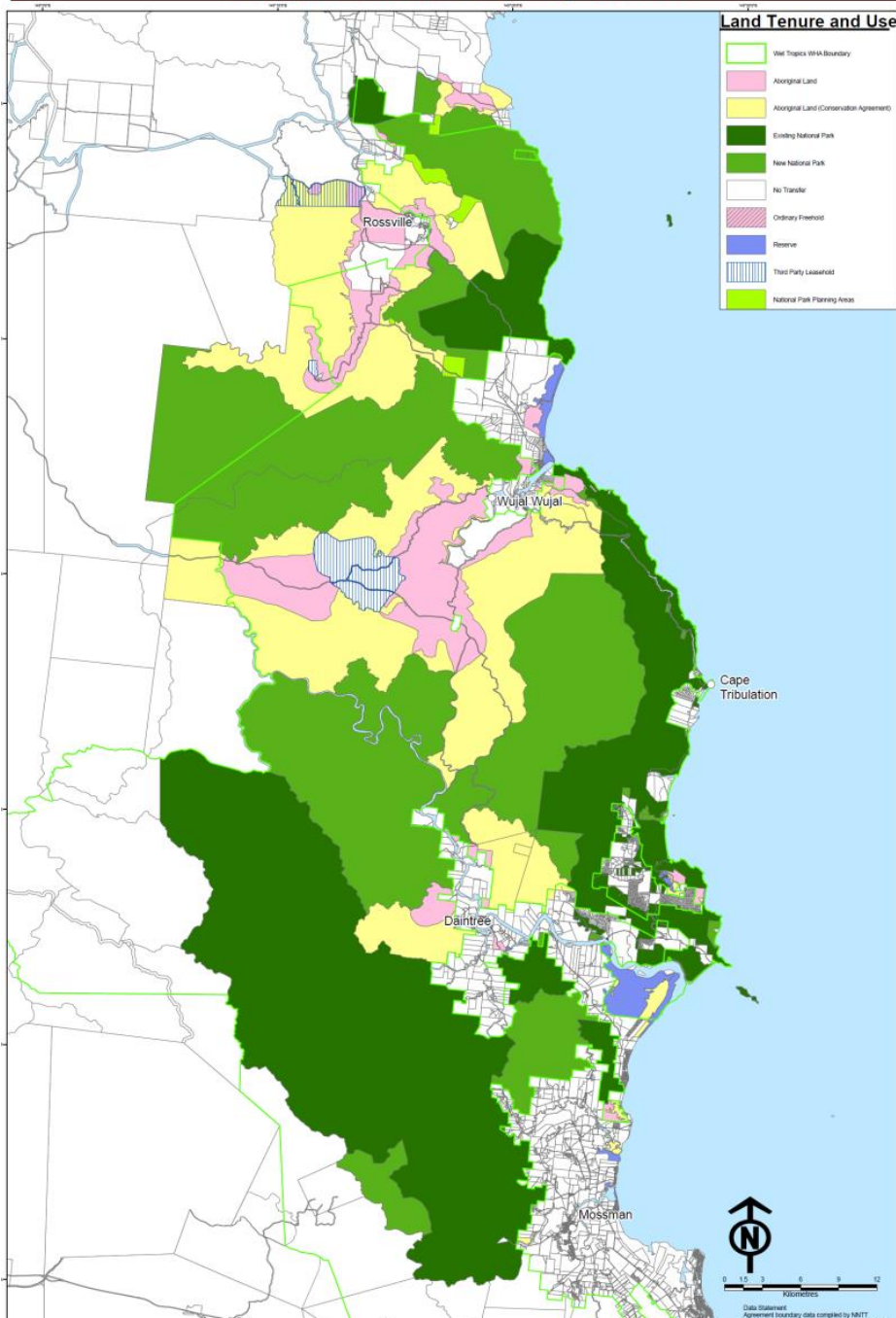

Aboriginal Freehold
Social and economic community
development

Aboriginal Freehold
Conservation

New and Old National Park

Reserve Lands

Green Zone ILUA

Identifies how Native Title rights and interests are exercised in the National Parks of the agreement area and protocols for Yalanji involvement in decision making.

- Applies to existing and new National Parks - adds 78,000ha of new national park
- Enables a greater role for Kuku Yalanji people in managing National Parks.
- Requires the development of Activity Guidelines for the expression of Native Title rights and interests in National Parks



Clan Groups

Eastern Kuku Yalanji has three (3) IPAs according to the three main clan groups:

- Nyungkal
- Jalunji
- Yalanji

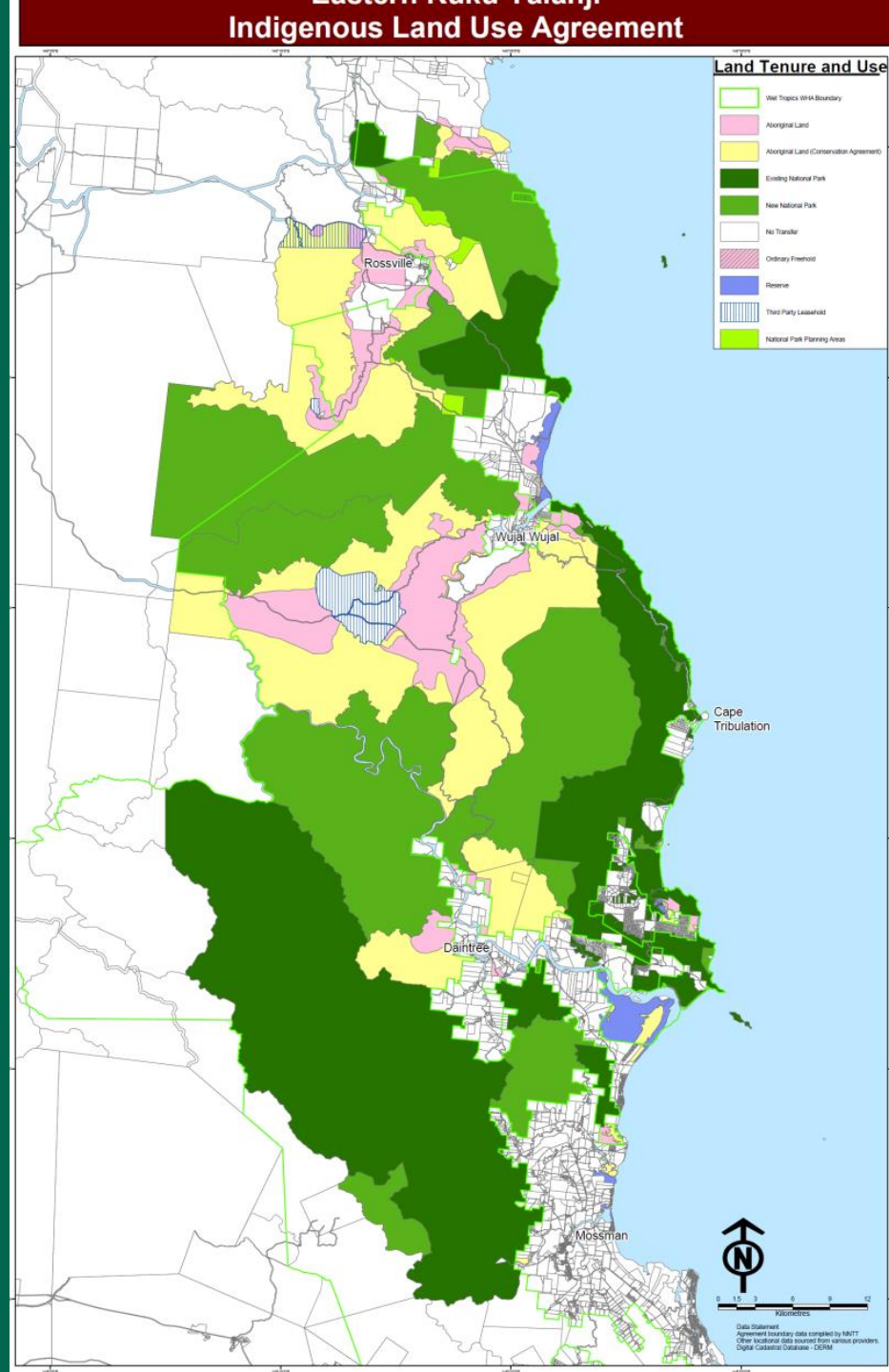

Clan Groups structures

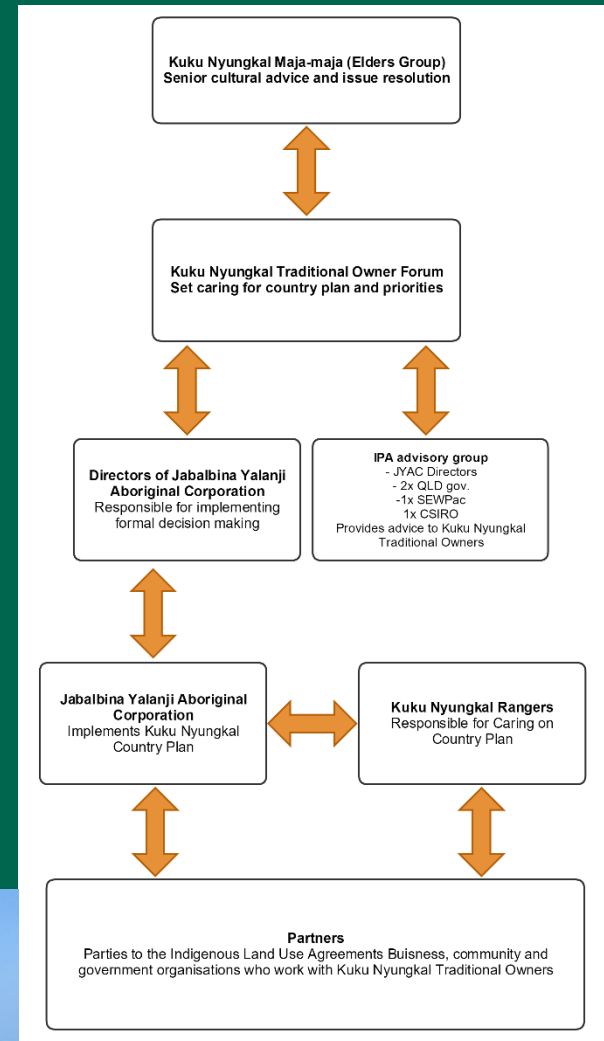
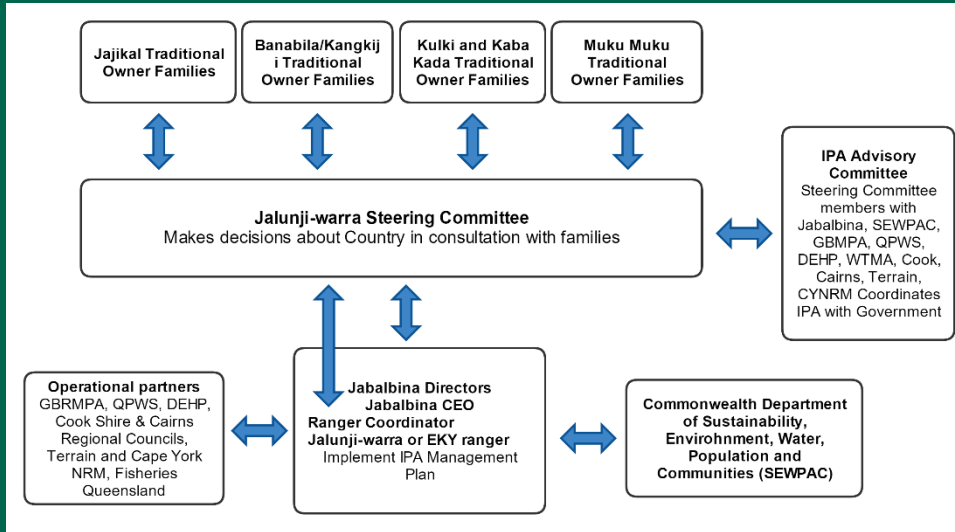

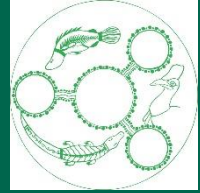

Partnership Arrangements

- 2013 Jabalbina /QPWS Memorandum of Understanding
- Commonwealth Working for Country for IPA funded Jabalbina Ranger Program
- Started working together to deliver joint management



Handback process started

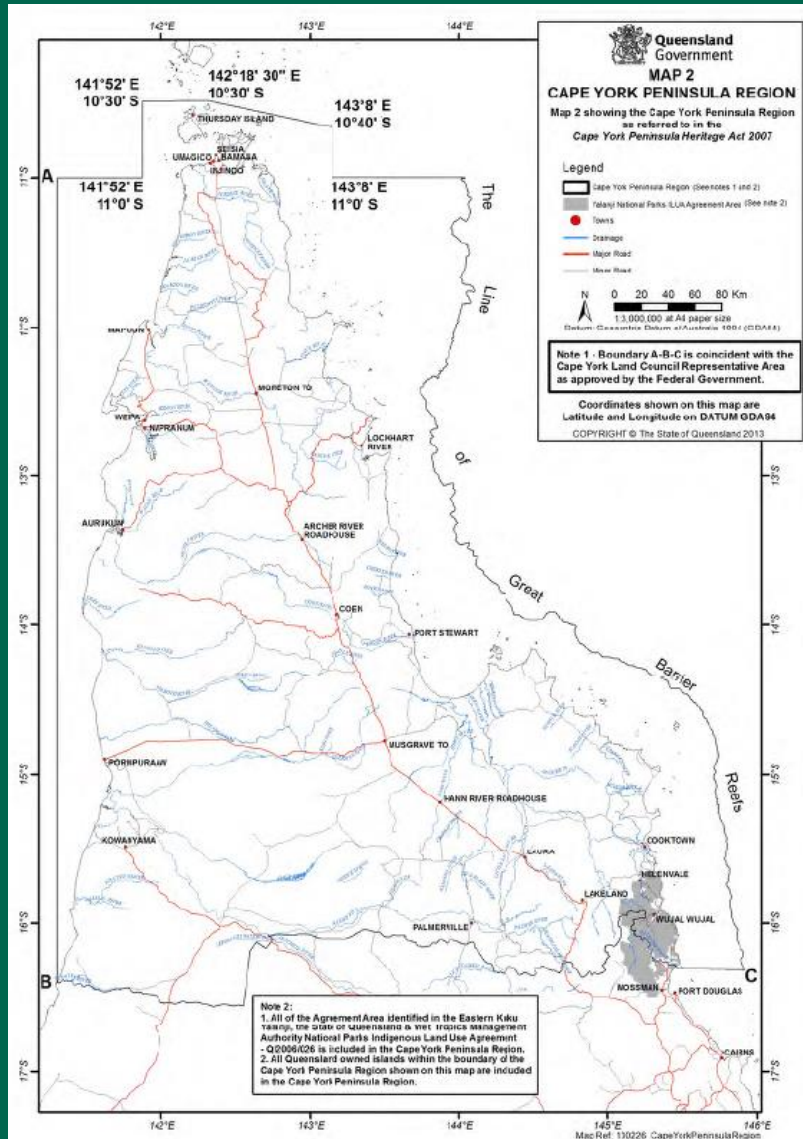

2015 Amendment to the Cape York Peninsula Region under the Cape York Peninsula Heritage Act 2007

Negotiating committee established

Noting: The area more particularly identified in the Eastern Kuku Yalanji, The State of Queensland & Wet Tropics Management Authority ILUA – QI2006/007 is excluded from the Cape York Peninsula Region. All Queensland owned islands within the identified area are included in the Cape York Peninsula Region.

Note 2:

1. All of the Agreement Area identified in the Eastern Kuku Yalanji, the State of Queensland & Wet Tropics Management Authority National Parks Indigenous Land Use Agreement - QI2006/026 is included in the Cape York Peninsula Region.
2. All Queensland owned islands within the boundary of the Cape York Peninsula Region shown on this map are included in the Cape York Peninsula Region.

Where are we headed?

- National Park (Cape York Peninsular Aboriginal land) within two years.
- Planning and working together
- Employment and training opportunities
- Support for Land Trust to build capacity
- Economic development opportunities
- More services delivered by Jabalbina Rangers



Management Planning

- Statutory Plan under NCA
- Framework for Joint Management.
- Contemporary planning – values based framework.
- Complements Indigenous Protected Area Plan



**Daintree
National Park**

**DRAFT
Management Plan
2017**



Economic development

- Ecotourism strategy
- Yalanji tourism experience
- New infrastructure



NRM management



Weeds

- ▶ *Miconia calvescens*
- ▶ Location- Boulder Ck site, Daintree NP
- ▶ Surveying all year round
- ▶ Working along side DCS and bio security to eradicate the infestation.
- ▶ These site is at the foothills of the Main Coast Range. The terrain is very steep and difficult to access.

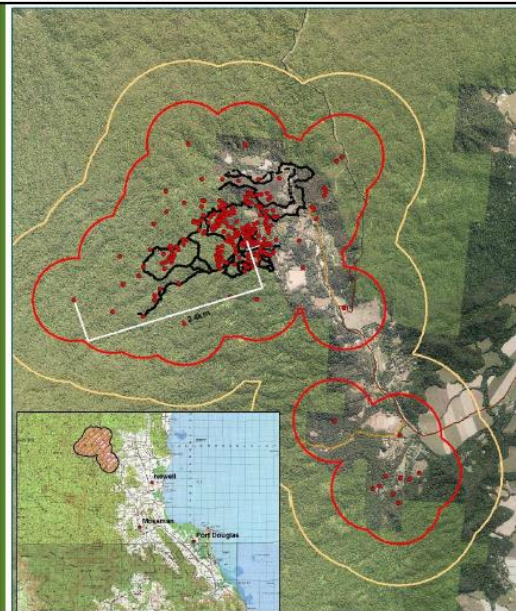

Maintenance and construction

Constructions



Training and employment opportunities

- CALM course
- Fire training
- Compliance



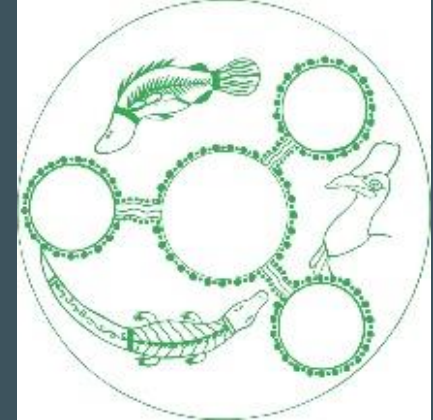

*“Yalanjiwarra muruku junkurrjimaka
bamangka bubuku”*

*Yalanji people stand strong together
for our people and our land*