



MG CORPORATION

NATIONAL NATIVE TITLE CONFERENCE 2018

MANY LAWS: ONE LAND

5 JUNE 2018

11.00AM

SAM MALE ROOM, BROOME

Yawoorroong Miriuwung Gajerrong Yirrgeb
Noong Dawang Aboriginal Corporation
(**MG Corporation**)
ABN 79 270 210 553
ICN 4597
08 9166 4801
19 Chestnut Avenue, Kununurra, WA, 6743
PO BOX 2110, Kununurra, WA, 6743
eo@mgcorp.com.au
www.mgcorp.com.au

Acknowledgement



Speakers



Allan Wedderburn
Chief Executive Officer



Dominique Reeves
Senior Legal Counsel

Introduction 1



Many Laws: One Land

Legal and Political Co-Existence

- Traditional vs modern
- Legal vs political
- Expectation vs reality
- Economic vs social
- Individual vs the group
- Multiple layers



Introduction 2



MG Corporation

A new kind of Australian pioneer

1. Background
2. Current status
3. Ongoing challenges
4. Lessons learned

1. BACKGROUND

- Native title claims
- Ord Final Agreement
- Corporate structure



Background: Native Title - Overview

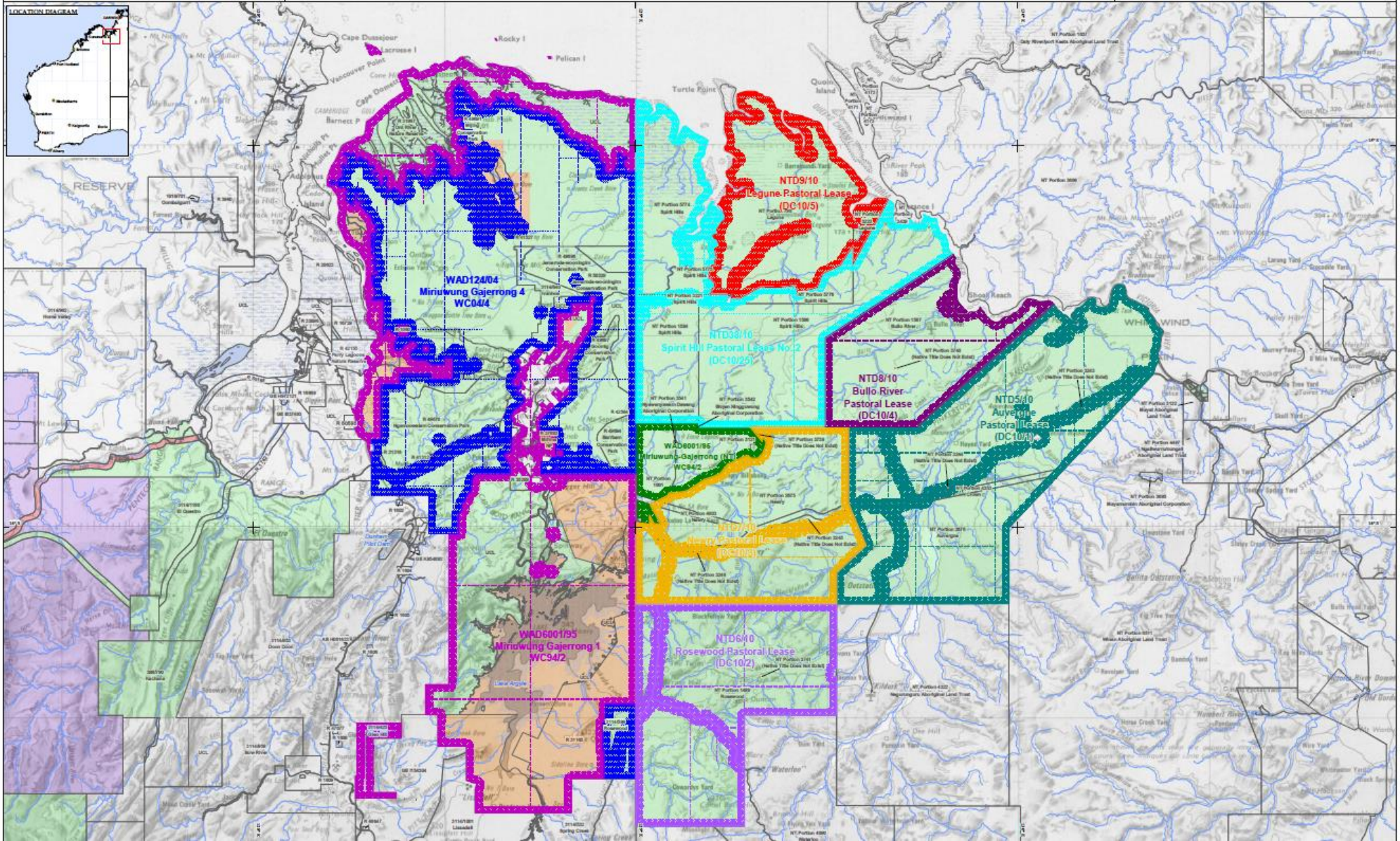

Background: Native Title - Reality



- Native title achieved
- High expectations:
 - Native title's worth
 - limited funding
 - managing native title
 - estate or *Dawang* groups
 - WA/NT border



Background: Ord Final Agreement - Overview



Background: Ord Final Agreement - Benefits



■ Money

- Ord Stage 1 benefits
- operational funding
- charitable trust

■ Land

- cultural & community land
- conservation land
- agricultural land

Background: Ord Final Agreement - Reality



- OFA achieved
- High expectations:
 - no CPI
 - restricted land uses
 - community lands
 - State commitments
 - State delays
 - many laws, one land

Background: Corporate Structure - Overview

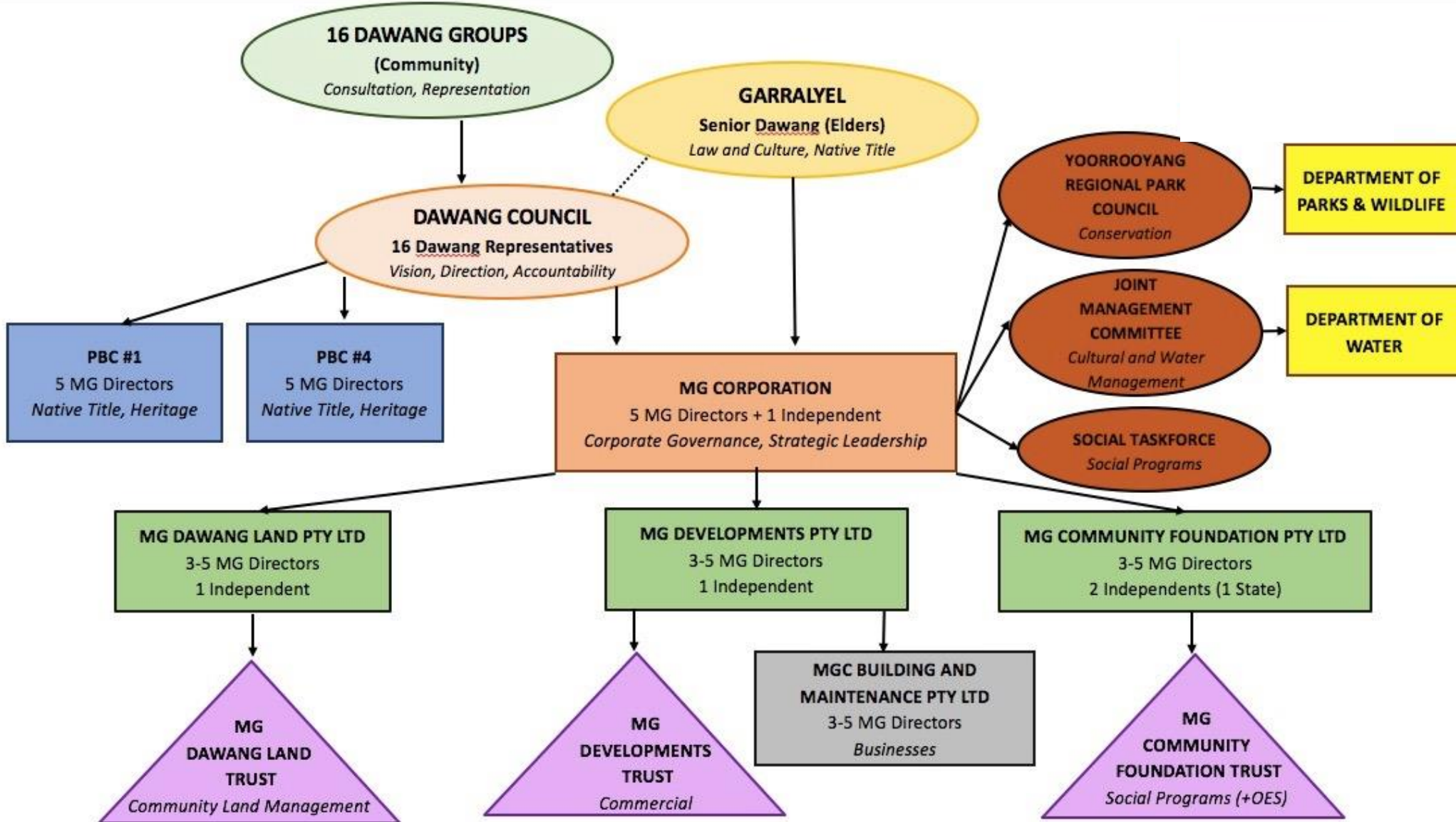
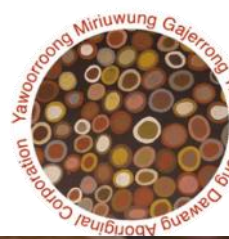

Background: Corporate Structure - Reality



- Complications
- Cost
- Tax
- Governance
- Roles



2. CURRENT STATUS



Achieving MG's Vision:

Strong Culture | Strong Country | Strong Future



Current: Cultural & Community Land - Reality



Current: Cultural & Community Land - Case Study



Development pathways for freehold land held by MG Corporation

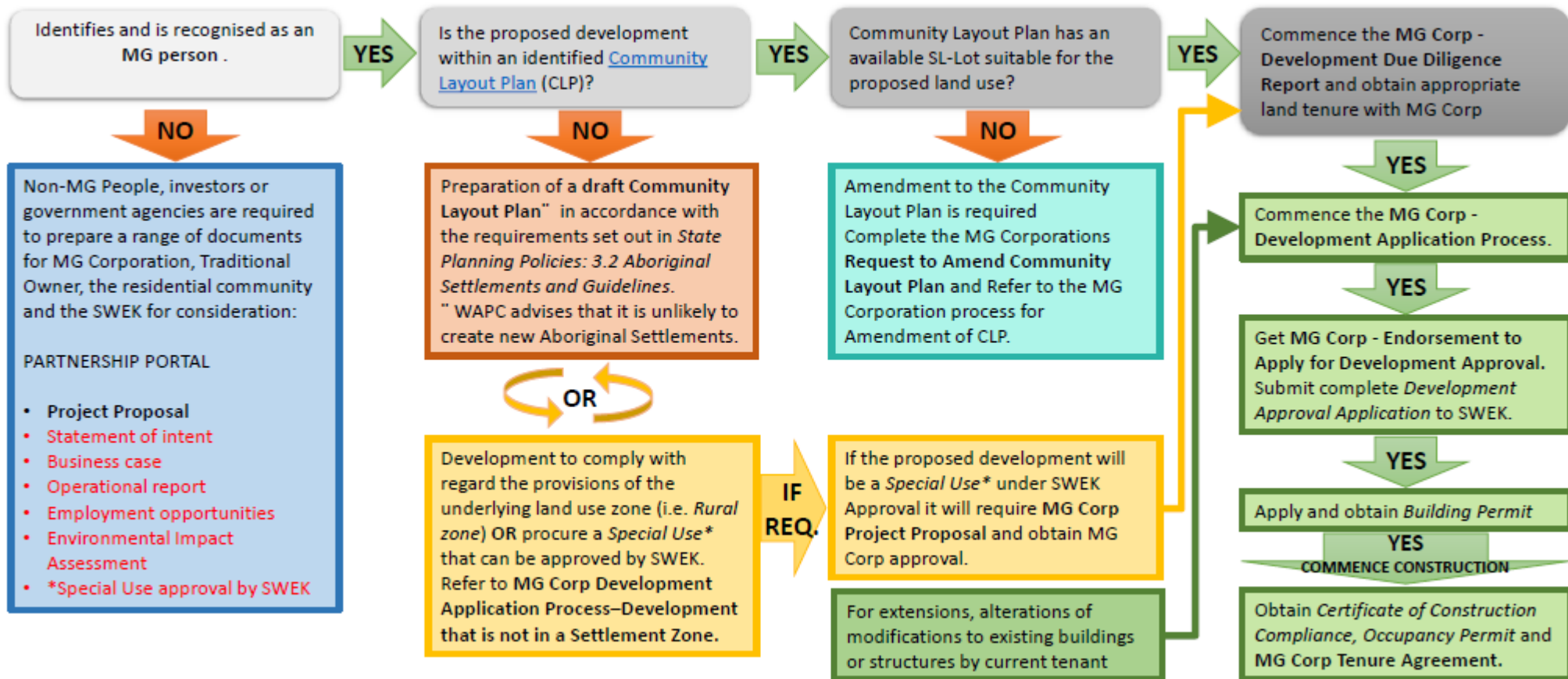

Current: Cultural & Community Land - Reality





Current: Conservation Areas - Reality

- Use
- Rangers
- Access

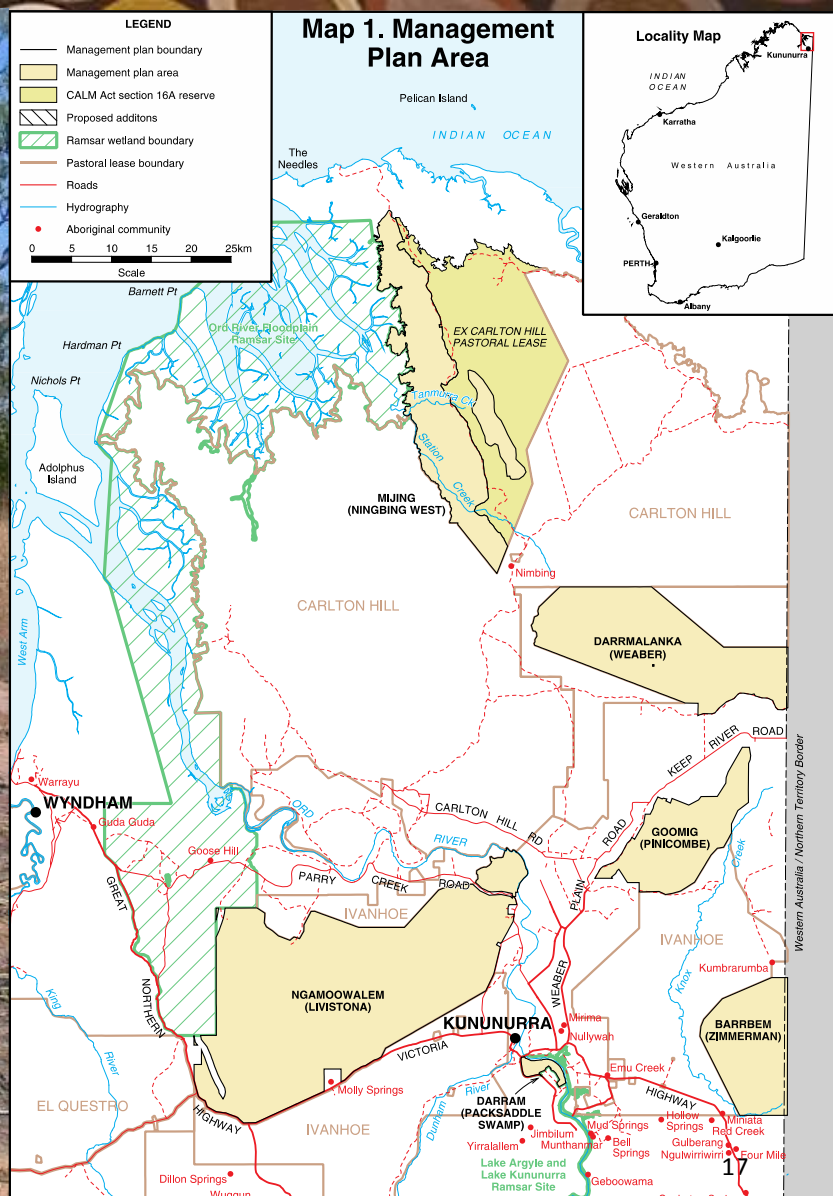

Western Australia / Northern Territory Border

Current: Conservation Areas - Reality



Current: Agricultural Land - Reality



Current: Agricultural Land – Case Study

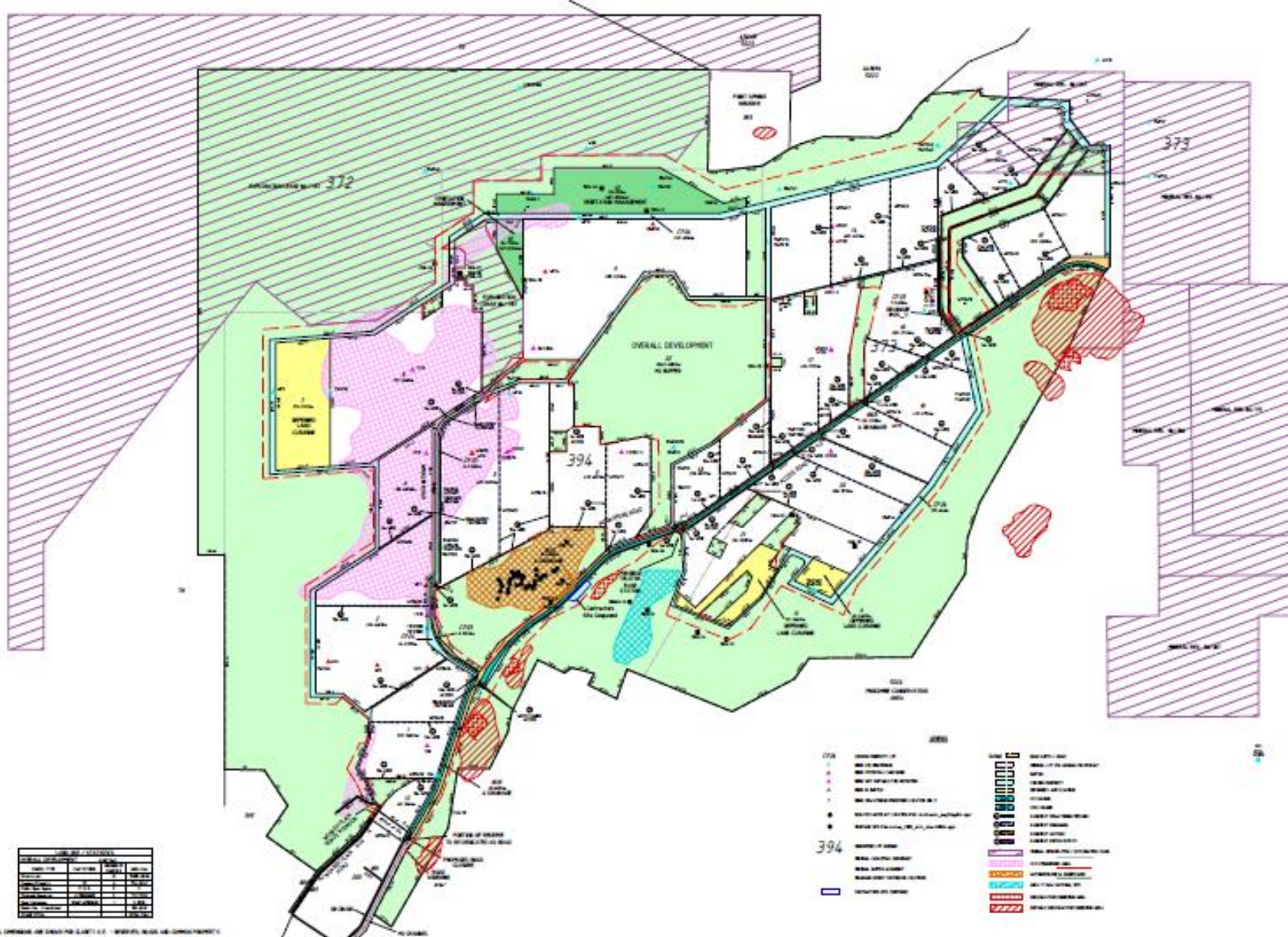
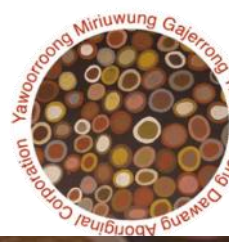

Current: Other Activities – ADPs



Current: Other Activities – Building Company



Current: Other Activities – Social Task Force



3. ONGOING CHALLENGES

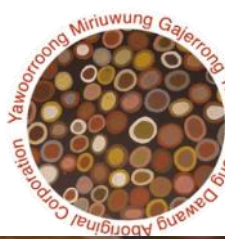

Challenges: Native Title



Challenges: Sustainability



Existing
assets

OFA entitlements

Opportunities

4. LESSONS LEARNED

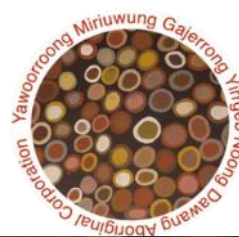

Lessons Learned: Successes and Warnings



Lessons Learned: Relationships



THE END

