



JABALBINA YALANJI ABORIGINAL CORPORATION

Presentation National Native Title Conference, Port
Douglas June 2015



Jabalbina's Vision

As Trustees of Eastern Kuku Yalanji Peoples' traditional estate our vision is to be caring custodians of bubu (land) so Bama benefit culturally, economically, academically and socially, while enhancing Eastern Kuku Yalanji tribal lore and cultural values.

We aspire to be self-funded by exploring and developing available opportunities.

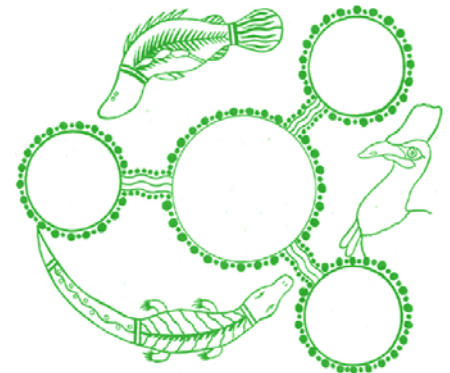

Jabalbina Tenures

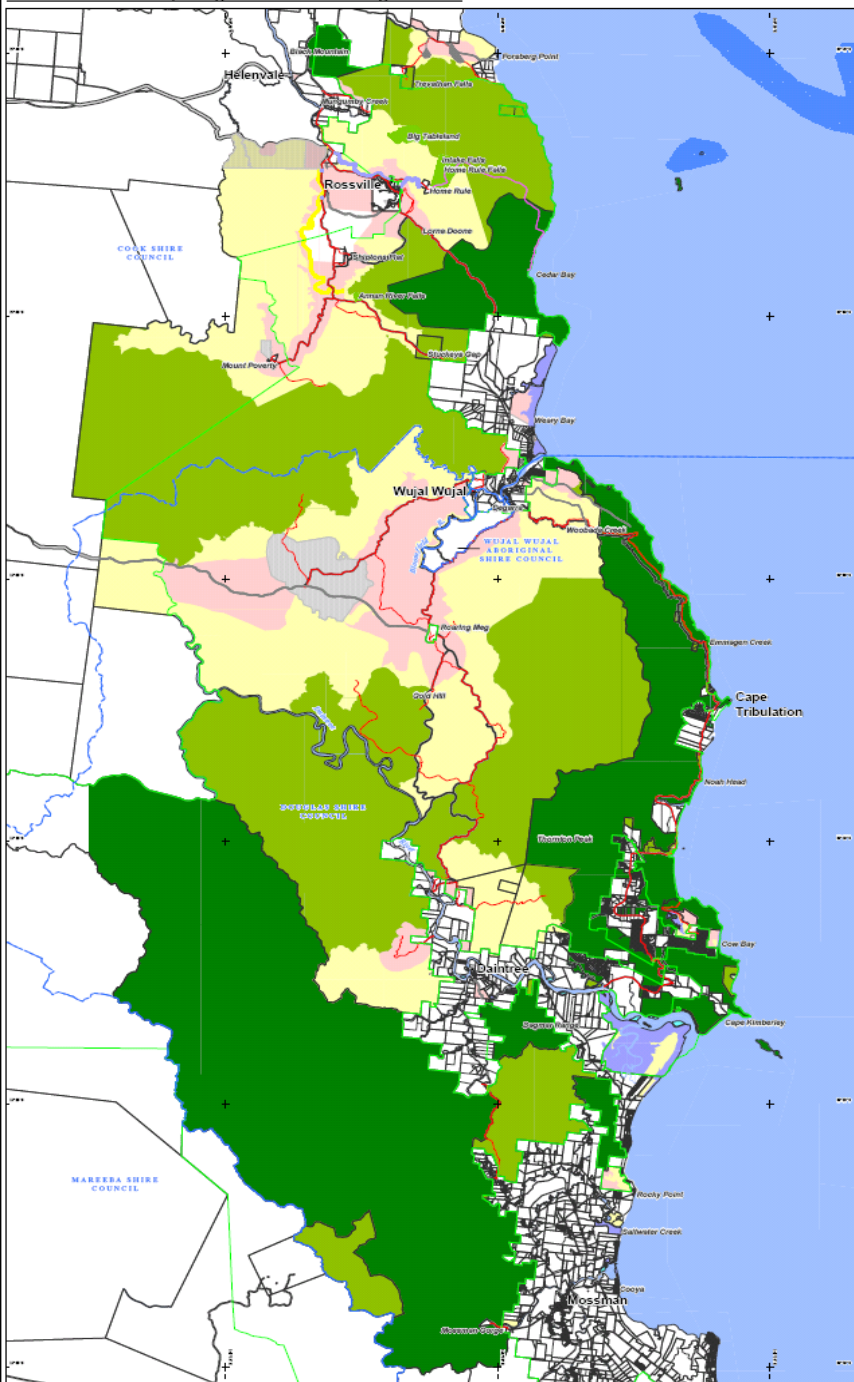

Pink (Aboriginal Freehold)

Yalanji undertake community development planning to move back onto bub (land) and develop livelihoods.

Yellow (Aboriginal Freehold - but management is for conservation)

Yalanji complete Indigenous protected area plans and manage land for environmental and cultural values

Green (National Parks)

Yalanji work with QPWS to do:

- Activity guidelines
- Local Area Plans
- Park Management Plans

Grey/Blue (Reserves) eg Cow Bay, Weary Bay

- Yalanji work with Cook Shire Council or Douglas Shire Council to make plans to manage Reserves together

WHO do Yalanji have Agreements with?

State Government including
Department Natural
Resources & Mines and
Environmental Protection
Agency

Wet Tropics
Management Authority

Eastern Kuku Yalanji People*
and Cape York Land Council

Douglas Shire
Council

Cow Bay
residents
(6 people)

Tourism
Industry

Commonwealth
Government

Roberts
(Occupational
licence for
grazing)

Marshall
(Grazing Lease
Holder)

Brandt (Grazing
Lease Holder)

McLean
(Grazing Lease
Holder)

Harlow
(Grazing Lease
Holder)

Burungu
Aboriginal
Corporation

Cook Shire
Council

Wujal
Wujal
Aboriginal
Shire
Council

Ergon

Miners

Telstra

Bana Mindilji
Aboriginal
Corporation

WHAT do those Agreements cover?

- Yalanji aspirations
- National parks
- Freehold land
- Managing land
- Telstra towers
- Ergon powerlines
- Mining rights
- Tourism
- Quarries
- Local government projects
- Protecting the environment
- Recognising native title
- Government laws & policies
- Access to beaches
- Public access to country
- Compensation for Yalanji
- Cattle grazing
- Pump permits
- Timber cutting
- Road network
- Yalanji managing land and native title in the future

Jabalbina's Achievements 2009 -2012

- representing Bama in the survey and handover of 58 lots of Aboriginal freehold land
- completing management plans for 13 reserves for which it is trustee
- negotiating on approximately 10 applications to lease Aboriginal land
- negotiating on 8 national park plans and 11 reserve management plans, and
- dealing with several hundred native title and/or cultural heritage referrals and enquiries.

Jabalbina's Indigenous Protected Area Planning and Land Management

- IPA Planning commenced in 2011.
- Now have two dedicated IPAs Kuku Nyungkal and Yalanji warra.
- Yalanji warra to be dedicated later this year.
- Now employ an IPA Manager and 13 rangers to manage the IPA.
- The overheads of these grants also fund the administration of the corporation.

Jabalbina Tenures

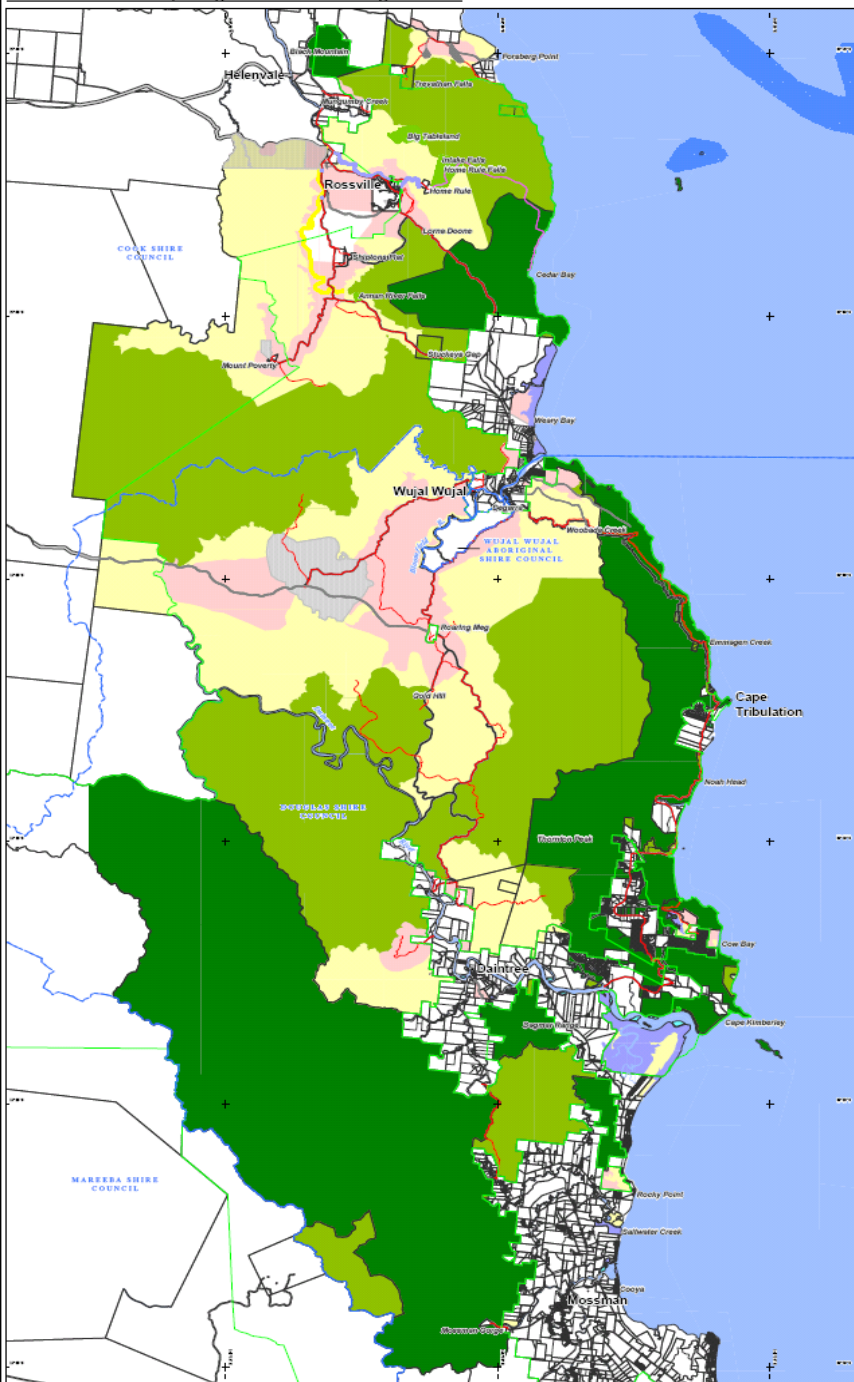

Pink (Aboriginal Freehold)

Yalanji undertake community development planning to move back onto bub (land) and develop livelihoods.

Yellow (Aboriginal Freehold - but management is for conservation)

Yalanji complete Indigenous protected area plans and manage land for environmental and cultural values

Green (National Parks)

Yalanji work with QPWS to do:

- Activity guidelines
- Local Area Plans
- Park Management Plans

Grey/Blue (Reserves) eg Cow Bay, Weary Bay

- Yalanji work with Cook Shire Council or Douglas Shire Council to make plans to manage Reserves together

Our organisation today

Jabalbina Organisation Structure January 2015

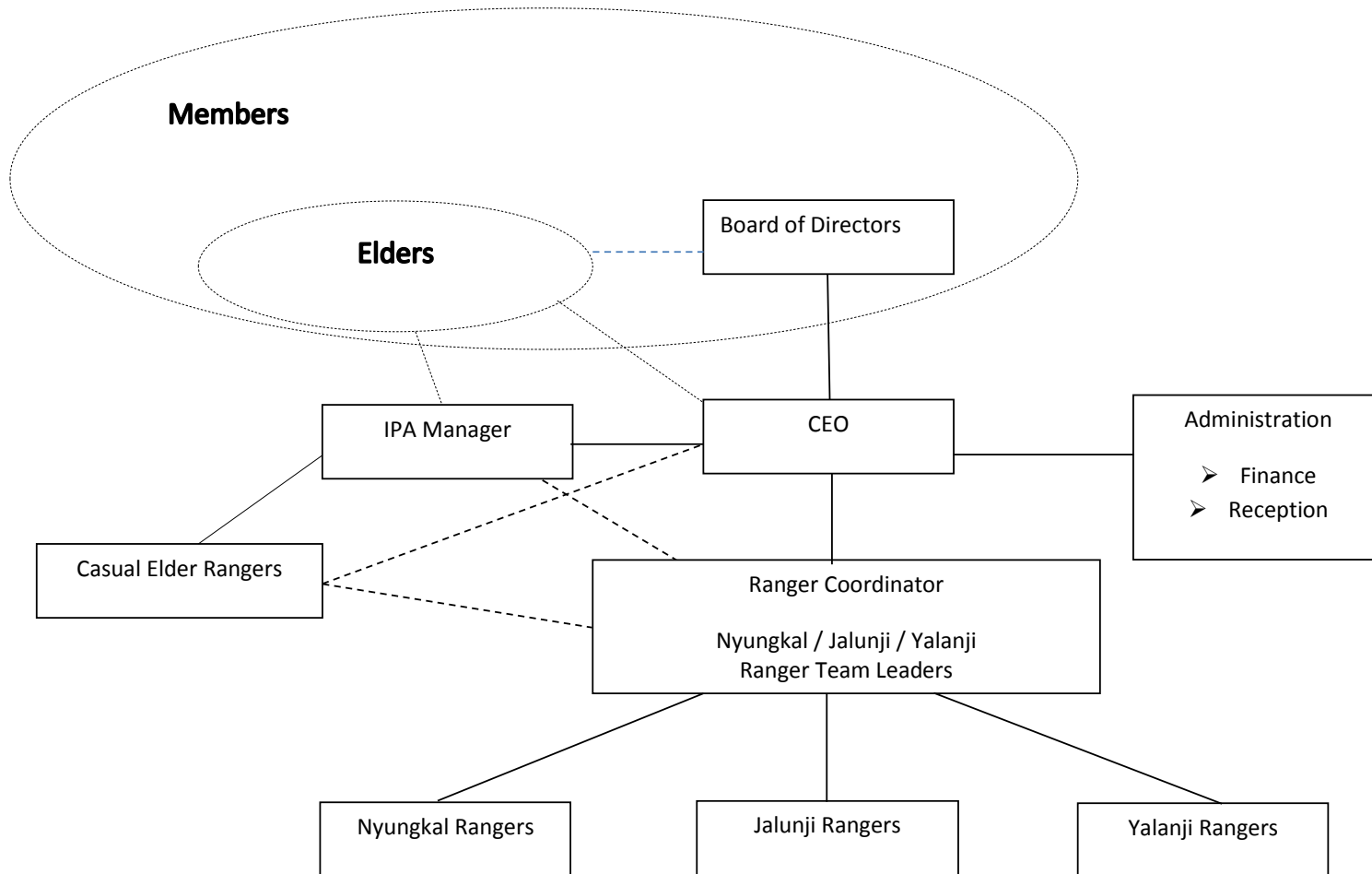

Jabalbina's Vision

As Trustees of Eastern Kuku Yalanji Peoples' traditional estate our vision is to be caring custodians of bubu (land) so Bama benefit culturally, economically, academically and socially, while enhancing Eastern Kuku Yalanji tribal lore and cultural values.

We aspire to be self-funded by exploring and developing available opportunities.

