

Connecting people and place

Considerations developing the CHANT database

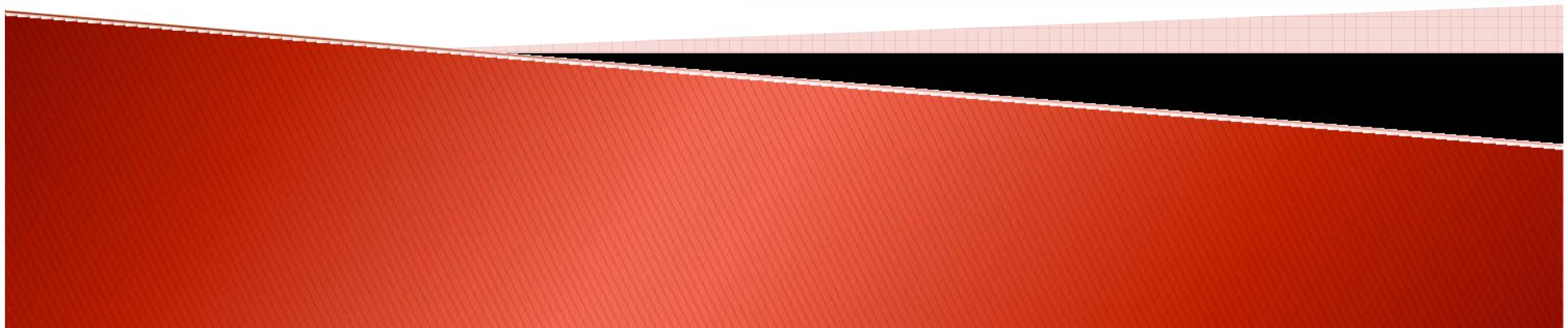

Native Title Services Victoria Ltd



Introduction

- ▶ Project background
- ▶ Developing the idea
- ▶ Implementation
- ▶ The database
- ▶ Efficiencies
- ▶ Looking to the future

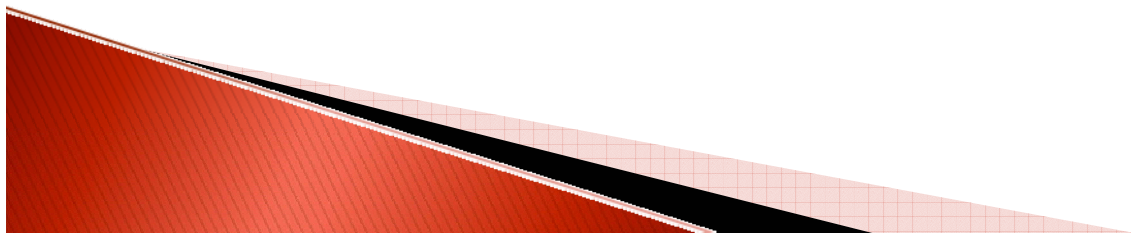

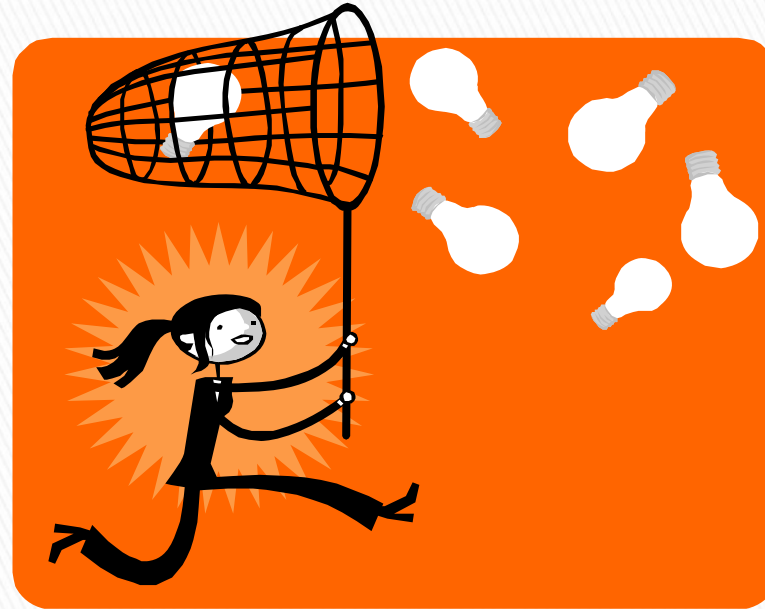

The Idea

To integrate both collections management and research analysis functionality into a single system!

Aims of the project

- ▶ Integration of several inadequate systems
- ▶ Provide researchers:
 - Enhanced search capabilities
 - Specifically designed analysis tools
 - Flexible reporting
- ▶ Consideration of Collections Management ‘best practice’
- ▶ Maintain appropriate access and confidentiality procedures

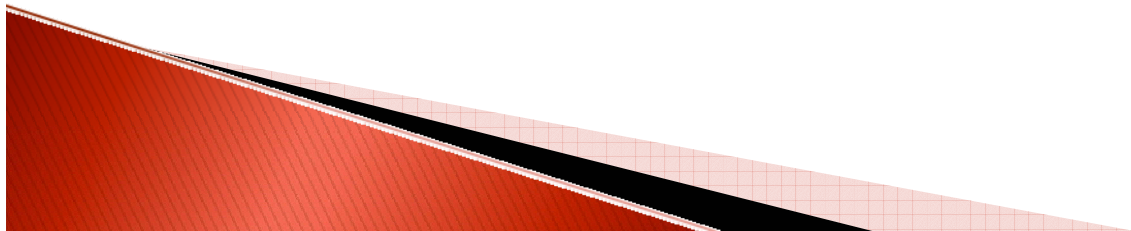

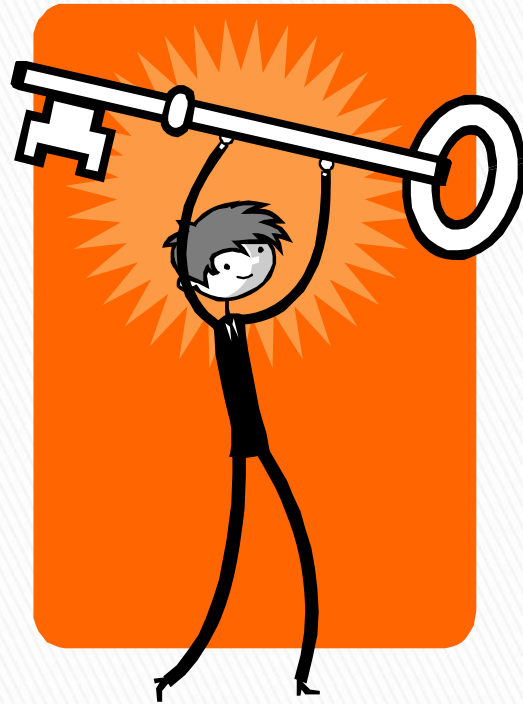

The Key

Capturing data about an instance

Pennington March 12, 1879

Report

The names of the Aborigines in the East and North East of the Wimmera District and from Gunnawarra Station on the Murray river through the Lower Murray District as far as Yelta below the junction of the Darling near Wulkawarrak :-

1. The names of those Aborigines from the east of the Wimmera District who have lately settled at Ebenezer are not included in this list, but will, no doubt, appear in Mr. Kramer's Returns for Ebenezer.

2. Two Aboriginal half-castes with child reside at present at Mr. Scott's Station, Warracknabeel, but belong to Ebenezer. They receive £1 wages per week, and are doing very well.

3. There are no more blacks at Sheep Hill Station, neither at Lawlor nor Lean, and at the township of Donald only two are left, the others all died, those alive are, Old Pompingong . . . 1.
(1) Blind . . . Old Susan . . . 2.

4. There are none left at Charlton East, they are settled at Ebenezer.

5. There are none at Towaninnie Station.

6. There are only four at Moreton Rains: Jacky Logan . . . 3.
Big Bobby . . . 4.
Charlie Cockeron . . . 5.
Simon . . . 6.

7. There are none left at Lake Lambert Station.

8. At Highpoint, Lake Boga and Little Murray: Old Peter . . . 7.
Old Pitty . . . 8.
Old Doty . . . 9.
(2) Blind . . . Old Capt. Barker . . . 10.
age about 40. . . Simon . . . 11.

35 . . . Mason his wife . . . 13.
50 . . . Morrison . . . 13.
35 half-cast . . . Ann his wife . . . 14.
1 Very old Meriam . . . 15.

(3) Blind . . . Very old Eliza . . . 16.
37. Widower Cogle . . . 17.

(4) Blind . . . Very old Christine . . . 18.

(Half-cast) . . . 40. (half-cast) Stewart . . . 19.

40 . . . Susan his wife . . . 20.

14 . . . Prudence (wife) . . . 21.

24 . . . Passochel . . . 22.

▶ An Instance could have a relationship to:

- A reference
- The informant
- Many locations
- Many individuals
- Many claims / projects

▶ An instance could also:

- Have relevance to several research themes
- Be illustrative of several laws and customs
- Provide evidence of several rights and interests being exercised

The instance ...

... and its relationship to everything else!

Implementation

- ▶ Key considerations:
 - Technology capabilities, industry standards and future direction
- ▶ Realistic expectations
- ▶ Involvement in all stages of the project

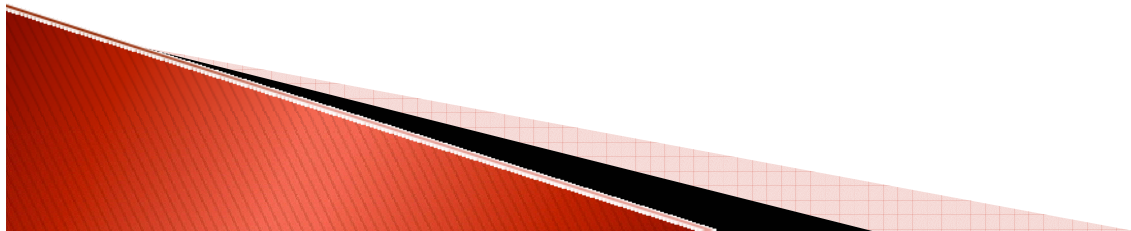

Windows title bar: Collections Management and Research Analysis System

Menu bar: File Help

User Roles

List

Refresh icon

- User Role
- Administrator
- Legal
- Read Access
- Researcher
- Restricted Access

5 records

Add

There is no record to display

Details

User Role

Administration	Read <input type="checkbox"/>	Write <input type="checkbox"/>	
Collections Management	Read <input type="checkbox"/>	Write <input type="checkbox"/>	Confidential <input type="checkbox"/>
Lookups Setup	Read <input type="checkbox"/>	Write <input type="checkbox"/>	
Research Analysis	Read <input type="checkbox"/>	Write <input type="checkbox"/>	

Add Edit Delete Save Cancel

Close

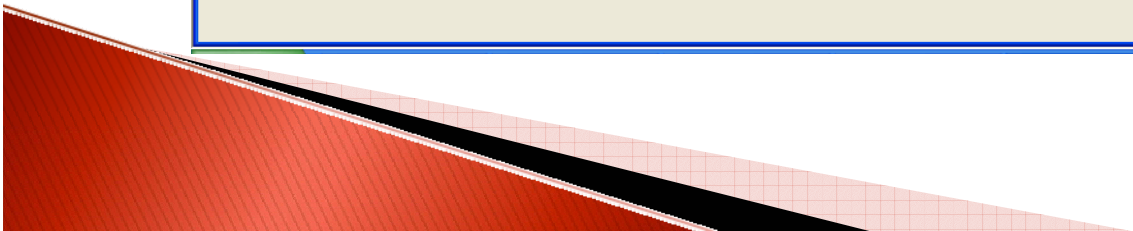

Collections Management and Research Analysis System
 File Help

References

Search

None
 None
 None
 None

View There is no record to display

Details

Title

Year Confidential

Reference Type

Corporate Author

Description

Electronic location

Collections Management

List

Author Date Title Type

No Records Found

No records found

View There is no record to display

NTSV Location
 Location Type
 Call Number
 Barcode
 Collector Date Collected
 On Loan Date Loaned
 Loaned By

Collections Management and Research Analysis System

File Help

References ✖



References

Search

None
 None
 None
 None

List

Author	Date	Title	Type
No Records Found			

Add There is no record to display

Details

Details | Authors | Interview Material | Notes | Researcher Notes

Interviewer First Name ! Last Name !
 Location !
 Informant !
 Informant Address
 Informant Town Post Code State
 Informant Phone No. Date Page Range !
 Others Present
 NTSV Field NoteBook ! NTSV File Number

Collections Management

NTSV Locations | Claims | Map Sheets | Bibliographies | Source Types | Institutions Held At | Instances

View There is no record to display

NTSV Location
 Location Type
 Call Number
 Barcode
 Collector Date Collected
 On Loan Date Loaned
 Loaned By

NTSV Location	Call Number
No records found	

Collections Management and Research Analysis System

File Help

References ✖

References

Search

None

None

None

None

List

Author	Date	Title	Type
No Records Found			

View There is no record to display

Details **Authors** Notes Researcher Notes

First Name	Last Name	#
No records found		

View There is no record to display

Author

Order No

Collections Management

NTSV Locations Claims Map Sheets Bibliographies Source Types **Institutions Held At** Instances

Institution	Call Number
No records found	

View There is no record to display

Institution

Researcher Notes

Call Number

Need to Collect

Windows title bar: Collections Management and Research Analysis System

Menu bar: File Help

Instances

Search

None [v]
None [v]
None [v]
None [v]

Load Save Clear Search

List [refresh]

Informant	Date	Notes	Page
No Records Found			

View There is no record to display [refresh]

Details

Notes [text area]

Description [text area] Date Format [text area]
Date [text area]
Page [text area] Paragraph No. [text area] Time Period [text area]

Add Edit Delete View Log Save Cancel

Elements

Claims Informants Locations Name Indexes Themes Laws and Customs Rights And Interests References

Claim ID	Claim Type
No records found	

View There is no record to display

Claim [text area]

Add Edit Delete Save Cancel

Reports [button] Close [button]

Collections Management and Research Analysis System

File Help

Instances

Search

None
None
None
None

Load Save Clear Search

List

Informant	Date	Notes	Page
No Records Found			

View There is no record to display

Details

Notes

Description

Date Format

Date

Page Paragraph No. Time Period

Add Edit Delete View Log Save Cancel

Elements

Claims Informants Locations Name Indexes Themes Laws and Customs Rights And Interests **References**

Author	Title	Year
No records found		

View There is no record to display

Reference

Pick Previous Selected Reference

Year Confidential

Reference Type

Corporate Author

Description

Add Edit Delete Save Cancel

Reports

Close

Efficiencies

- ▶ Research processes and lifecycles
- ▶ Accessibility of information
- ▶ Data entry

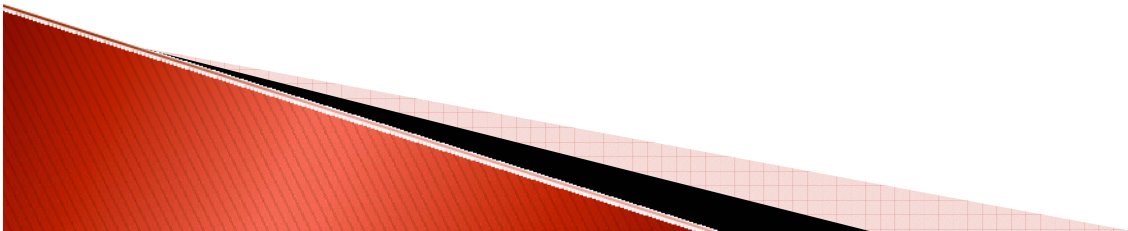

Looking to the future

- ▶ Implementing sound collections management procedures
- ▶ Making connections between research materials, people and places
- ▶ Consideration of community needs into the future

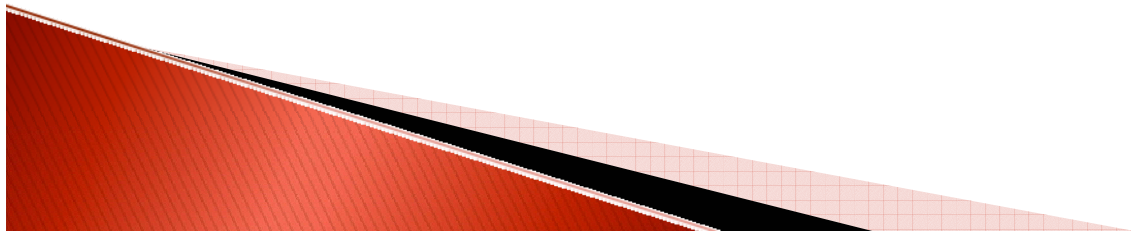

Any Questions?

